SHIJIANZAZHI
實踐
5
2019

内蒙古自治区党委实践杂志社
湖南省委新湘评论杂志社
敬献

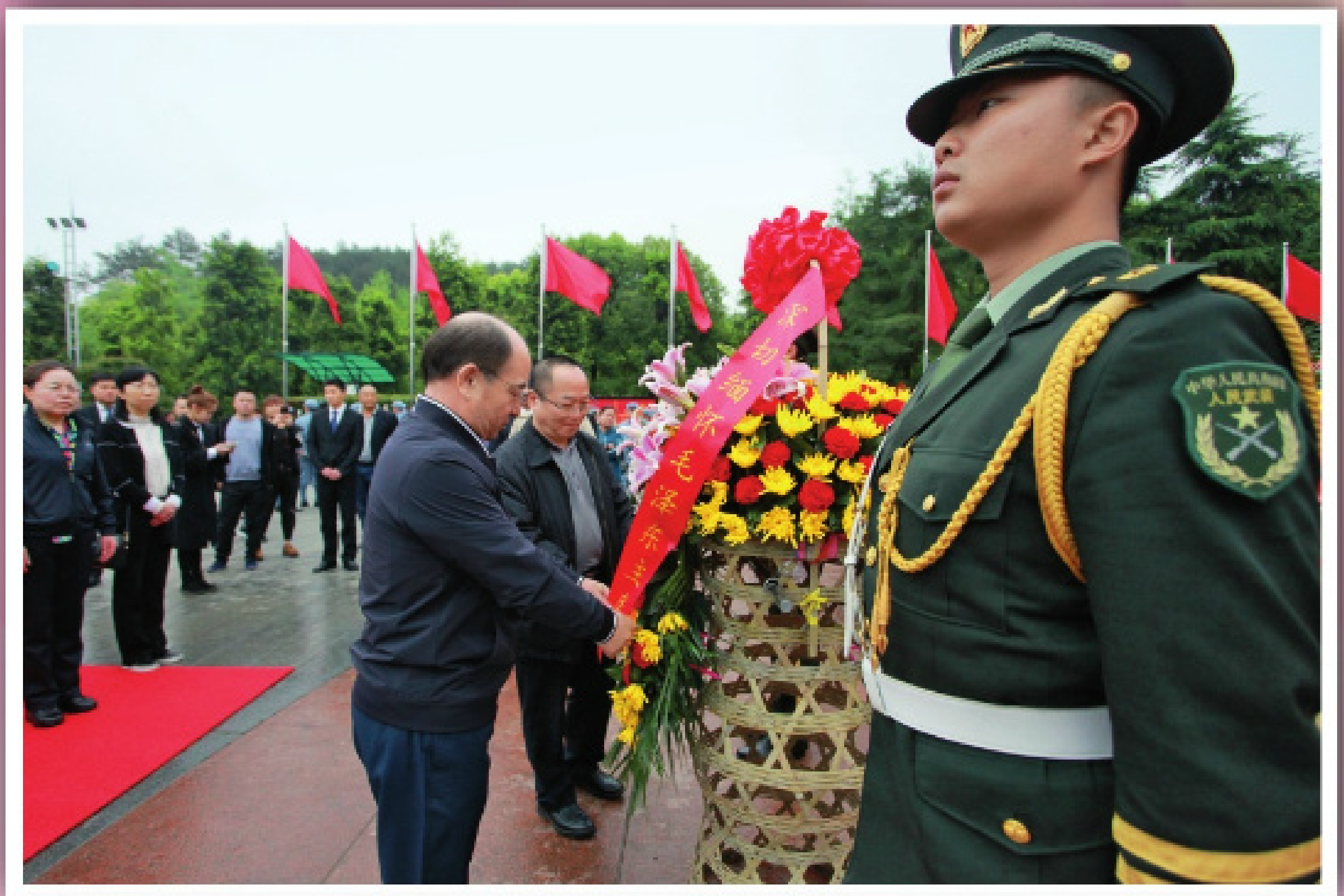

實踐

5
2019

刊名题书：毛泽东

(22)
(21)
(20)
(19)
(17)
(16)
(16)
(14)
(12)
(12)
(8)
(7)
(6)
(6)
(5)
(4)
(1)

★ 70 [illegible]
[illegible] …… (24)
[illegible] …… (28)
[illegible] …… (31)
★ [illegible]
《[illegible]》[illegible] …… (34)
★ [illegible]
[illegible] …… (36)
[illegible] …… (37)
★ [illegible]
《[illegible]》[illegible] …… (38)
★ [illegible]
[illegible]《[illegible]》[illegible] …… (42)
★ [illegible]
[illegible] …… (44)
★ [illegible]
[illegible] …… (46)
[illegible] …… (48)
[illegible] …… (50)
★ [illegible]
[illegible] …… (52)
★ [illegible]
[illegible] …… (54)
★ [illegible]
[illegible]《[illegible]》[illegible] …… (59)
★ [illegible]
[illegible] …… (61)
★ [illegible]
[illegible] …… (63)

[illegible]:
[illegible]:
[illegible]:
[illegible]:
[illegible]: 010010
[illegible]: 16-28
[illegible]: sj4812934@sina.com

[illegible]

[illegible]

[illegible]

[illegible]

[illegible]

[illegible] 2019 [illegible] 4 [illegible] 15 [illegible] 17 [illegible]

[illegible]

ᠨᠠᠮ ᠤᠨ ᠦᠨᠳᠦᠰᠦᠯᠡᠯ ᠢ ᠪᠡᠬᠢᠵᠢᠭᠦᠯᠬᠦ《ᠦᠨᠳᠦᠰᠦᠨ ᠬᠠᠤᠯᠢ》 ᠶᠢᠨ ᠪᠣᠳᠤᠯᠭ᠎ᠠ

ᠰᠢ ᠵᠢᠨ ᠫᠢᠩ ᠤᠨ ᠪᠢᠴᠢᠭ ᠰᠤᠷᠤᠯᠴᠠ ᠨᠠᠮ ᠤᠨ ᠳᠦᠷᠢᠮ ᠤᠨ ᠲᠤᠬᠠᠢ

—— ᠰᠢ ᠵᠢᠨ ᠫᠢᠩ ᠤᠨ 2018 ᠣᠨ ᠤ 12 ᠰᠠᠷ᠎ᠠ ᠶᠢᠨ 18 ᠤ ᠡᠳᠦᠷ

2

[illegible]

— ᠰᠢ ᠵᠢᠨ ᠫᠢᠩ ᠤ 2017 ᠣᠨ ᠤ 10 ᠰᠠᠷ᠎ᠠ ᠶᠢᠨ 18 ᠦ ᠡᠳᠦᠷ [illegible]

4

[illegible]

— ᠰᠢ ᠵᠢᠨ ᠫᠢᠩ ᠤ 2012 ᠣᠨ ᠤ 11 ᠰᠠᠷ᠎ᠠ ᠶᠢᠨ 17 ᠦ ᠡᠳᠦᠷ [illegible]

3

[illegible]

— ᠰᠢ ᠵᠢᠨ ᠫᠢᠩ ᠤ 2016 ᠣᠨ ᠤ 7 ᠰᠠᠷ᠎ᠠ ᠶᠢᠨ 1 ᠦ ᠡᠳᠦᠷ [illegible]

[illegible]

——ᠪᠦᠭᠦᠳᠡ ᠨᠠᠶᠢᠷᠠᠮᠳᠠᠬᠤ ᠬᠢᠲᠠᠳ ᠠᠷᠠᠳ ᠤᠨ ᠤᠯᠤᠰ ᠪᠠᠶᠢᠭᠤᠯᠤᠭᠳᠠᠭᠰᠠᠨ 70 ᠵᠢᠯ ᠦᠨ ᠣᠢ ᠳᠤ ᠵᠣᠷᠢᠭᠤᠯᠪᠠ

[illegible]

[illegible]

[illegible]

[illegible]

[illegible]

[illegible]

[illegible]

[illegible]

[illegible]

[illegible]

[illegible] 1290 [illegible] 3000 [illegible]

(1919 ᠣᠨ ᠤ 5 ᠰᠠᠷ᠎ᠠ ᠡᠴᠡ 1931 ᠣᠨ ᠤ 9 ᠰᠠᠷ᠎ᠠ)

20 [illegible]

1919 [illegible] 1949 [illegible]

1919 ᠣᠨ ᠤ 5 ᠰᠠᠷ᠎ᠠ [illegible]

1922 ᠣᠨ ᠤ 10 ᠰᠠᠷ᠎ᠠ [illegible]

1925 ᠣᠨ ᠤ 3 ᠰᠠᠷ᠎ᠠ [illegible]

ᠪᠠᠶᠢᠭᠤᠯᠤᠯᠲᠠ ᠶᠢ ᠰᠠᠶᠢᠵᠢᠷᠠᠭᠤᠯᠬᠤ ᠬᠤᠪᠢᠰᠬᠠᠯ ᠤᠨ ᠬᠠᠷᠢᠶ᠎ᠠ ᠪᠠᠶᠢᠭᠤᠯᠤᠯᠲᠠ᠂ ᠪᠠᠶᠢᠳᠠᠯ᠂ ᠪᠣᠳᠣᠯᠭ᠎ᠠ ᠪᠠᠨ

1929 ᠣᠨ ᠤ 6 ᠰᠠᠷ᠎ᠠ ᠳᠤ ᠬᠠᠷᠠᠴᠢᠨ ᠬᠣᠰᠢᠭᠤ᠂ ᠪᠠᠭᠠᠷᠢᠨ ᠬᠣᠰᠢᠭᠤ᠂ ᠲᠦᠮᠡᠳ ᠬᠣᠰᠢᠭᠤ ᠶᠢᠨ ᠨᠠᠮ ᠤᠨ ᠪᠠᠶᠢᠭᠤᠯᠤᠯᠲᠠ ᠶᠢ ᠰᠡᠷᠭᠦᠭᠡᠨ ᠪᠠᠶᠢᠭᠤᠯᠤᠭᠰᠠᠨ ᠤ ᠬᠠᠮᠲᠤ ᠠᠵᠢᠯ ᠢ ᠡᠬᠢᠯᠡᠭᠦᠯᠦᠨ ᠶᠠᠪᠤᠭᠤᠯᠪᠠ::

ᠬᠣᠰᠢᠭᠤᠨ ᠤ ᠠᠷᠠᠳ ᠤᠨ ᠬᠤᠪᠢᠰᠬᠠᠯᠲᠤ ᠨᠠᠮ ᠤᠨ ᠵᠠᠰᠠᠭ ᠤᠨ ᠭᠠᠵᠠᠷ ᠤᠨ ᠲᠡᠮᠡᠴᠡᠯ᠂ ᠠᠷᠠᠳ ᠤᠨ ᠪᠠᠭᠠ ᠬᠤᠷᠠᠯ ᠤᠨ ᠬᠤᠪᠢᠰᠬᠠᠯ ᠤᠨ ᠠᠵᠢᠯ ᠢ ᠰᠡᠷᠭᠦᠭᠡᠨ ᠬᠠᠮᠲᠤᠷᠠᠭᠤᠯᠬᠤ ᠤᠨ ᠲᠥᠯᠥᠭ᠎ᠡ

1928 ᠣᠨ ᠤ 6 ᠰᠠᠷ᠎ᠠ ᠳᠤ᠂ ᠳᠤᠮᠳᠠᠳᠤ ᠤᠯᠤᠰ ᠤᠨ ᠺᠣᠮᠮᠢᠨᠢᠰᠲ ᠨᠠᠮ ᠤᠨ ᠵᠢᠷᠭᠤᠳᠤᠭᠠᠷ ᠤᠳᠠᠭᠠᠨ ᠤ ᠮᠣᠰᠺᠸᠠ ᠬᠣᠲᠠ ᠳᠤ ᠬᠤᠷᠠᠯᠳᠤᠪᠠ::

ᠪᠣᠯ ᠦᠢᠯᠡᠳᠪᠦᠷᠢ ᠶᠢᠨ ᠮᠣᠩᠭᠣᠯ ᠠᠷᠠᠳ ᠤᠨ ᠲᠡᠮᠡᠴᠡᠯ ᠦᠨ 《ᠠᠷᠠᠳ ᠤᠨ ᠡᠷᠬᠡ》 ᠵᠢᠨ ᠬᠠᠮᠲᠤ ᠲᠡᠮᠡᠴᠡᠯ ᠪᠣᠯ

1927 ᠣᠨ ᠤ 3 ᠰᠠᠷ᠎ᠠ ᠳᠤ᠂ ᠳᠤᠮᠳᠠᠳᠤ ᠤᠯᠤᠰ ᠤᠨ ᠺᠣᠮᠮᠢᠨᠢᠰᠲ ᠨᠠᠮ ᠤᠨ ᠮᠣᠩᠭᠣᠯ ᠤᠨ ᠲᠡᠮᠡᠴᠡᠯ ᠦᠨ ᠠᠵᠢᠯ ᠤᠨ ᠲᠡᠮᠡᠴᠡᠯ ᠢ ᠪᠠᠶᠢᠭᠤᠯᠤᠭᠰᠠᠨ ᠤᠯᠤᠰ ᠤᠨ ᠭᠠᠵᠠᠷ ᠤᠨ ᠡᠷᠬᠡ ᠶᠢ ᠪᠠᠶᠢᠭᠤᠯᠪᠠ::

ᠠᠷᠠᠳ ᠤᠨ ᠬᠤᠪᠢᠰᠬᠠᠯᠲᠤ ᠨᠠᠮ ᠤᠨ ᠲᠥᠪ ᠬᠣᠷᠢᠶ᠎ᠠ ᠶᠢᠨ ᠬᠤᠷᠠᠯ ᠳᠤ᠂ ᠤᠯᠠᠭᠠᠨᠪᠠᠭᠠᠲᠤᠷ ᠳᠤ ᠬᠤᠷᠠᠯᠳᠤᠪᠠ

1926 ᠣᠨ ᠤ 9 ᠰᠠᠷ᠎ᠠ ᠳᠤ᠂ ᠤᠯᠠᠭᠠᠨᠪᠠᠭᠠᠲᠤᠷ ᠤᠨ ᠠᠷᠠᠳ ᠤᠨ ᠬᠤᠪᠢᠰᠬᠠᠯᠲᠤ ᠴᠡᠷᠢᠭ ᠦᠨ ᠪᠠᠶᠢᠭᠤᠯᠤᠯᠲᠠ ᠶᠢ ᠪᠠᠶᠢᠭᠤᠯᠪᠠ::

《ᠰᠤᠷᠭᠠᠭᠤᠯᠢ》 ᠶᠢᠨ ᠰᠤᠷᠤᠭᠴᠢ ᠨᠠᠷ ᠤᠨ ᠳᠣᠲᠣᠭᠠᠳᠤ ᠮᠣᠩᠭᠣᠯ ᠤᠨ ᠠᠷᠠᠳ ᠤᠨ ᠬᠤᠪᠢᠰᠬᠠᠯᠲᠤ ᠨᠠᠮ ᠤᠨ

1926 ᠣᠨ ᠤ 2 ᠰᠠᠷ᠎ᠠ ᠳᠤ ᠂ ᠪᠡᠭᠡᠵᠢᠩ ᠮᠣᠩᠭᠣᠯ ᠰᠤᠷᠭᠠᠭᠤᠯᠢ ᠳᠤ ᠪᠠᠶᠢᠭᠤᠯᠪᠠ ᠂ ᠮᠣᠩᠭᠣᠯ ᠤᠨ ᠵᠠᠯᠠᠭᠤᠴᠤᠳ ᠢ ᠰᠤᠷᠭᠠᠨ ᠬᠥᠮᠦᠵᠢᠭᠦᠯᠪᠡ::

ᠪᠠᠶᠢᠭᠤᠯᠤᠯᠲᠠ ᠶᠢᠨ ᠠᠵᠢᠯ ᠢ ᠡᠬᠢᠯᠡᠭᠦᠯᠦᠨ ᠠᠵᠢᠯᠯᠠᠭᠤᠯᠪᠠ᠂ ᠲᠡᠭᠦᠨ ᠦ ᠳᠠᠷᠤᠭ᠎ᠠ ᠪᠡᠷ ᠪᠠᠶᠢᠭᠤᠯᠤᠭᠳᠠᠪᠠ

1925 ᠣᠨ ᠤ ᠡᠴᠦᠰ᠂ ᠳᠣᠲᠣᠭᠠᠳᠤ ᠮᠣᠩᠭᠣᠯ ᠤᠨ ᠠᠷᠠᠳ ᠤᠨ ᠬᠤᠪᠢᠰᠬᠠᠯᠲᠤ ᠨᠠᠮ ᠤᠨ ᠪᠠᠶᠢᠭᠤᠯᠤᠯᠲᠠ ᠶᠢᠨ ᠠᠵᠢᠯ ᠢ ᠡᠬᠢᠯᠡᠭᠦᠯᠵᠦ᠂ 《ᠮᠣᠩᠭᠣᠯ ᠤᠨ ᠠᠷᠠᠳ ᠤᠨ ᠲᠡᠮᠡᠴᠡᠯ ᠦᠨ ᠰᠣᠨᠢᠨ》 ᠢ ᠭᠠᠷᠭᠠᠪᠠ::

ᠬᠠᠯᠠᠭᠤᠨ ᠪᠠᠶᠢᠳᠠᠯ ᠢ ᠪᠡᠯᠡᠳᠬᠡᠬᠦ ᠪᠠᠷ ᠪᠠᠶᠢᠭᠤᠯᠤᠭᠳᠠᠭᠰᠠᠨ ᠪᠠᠶᠢᠭᠤᠯᠤᠯᠲᠠ ᠶᠢᠨ ᠠᠵᠢᠯ ᠢ ᠡᠬᠢᠯᠡᠭᠦᠯᠦᠨ ᠠᠵᠢᠯᠯᠠᠪᠠ

1925 ᠣᠨ ᠤ 10 ᠰᠠᠷ᠎ᠠ ᠳᠤ ᠂ ᠳᠣᠲᠣᠭᠠᠳᠤ ᠮᠣᠩᠭᠣᠯ ᠤᠨ ᠠᠷᠠᠳ ᠤᠨ ᠬᠤᠪᠢᠰᠬᠠᠯᠲᠤ ᠨᠠᠮ ᠤᠨ ᠠᠩᠬᠠᠳᠤᠭᠠᠷ ᠤᠳᠠᠭ᠎ᠠ ᠶᠢᠨ ᠬᠤᠷᠠᠯ 《ᠠᠷᠠᠳ ᠤᠨ ᠲᠥᠯᠦᠭᠡᠯᠡᠭᠴᠢ ᠶᠢᠨ ᠬᠤᠷᠠᠯ》 ᠢ ᠬᠤᠷᠠᠯᠳᠤᠪᠠ::

ᠳᠣᠲᠣᠭᠠᠳᠤ ᠮᠣᠩᠭᠣᠯ ᠤᠨ ᠠᠷᠠᠳ ᠤᠨ ᠬᠤᠪᠢᠰᠬᠠᠯᠲᠤ ᠨᠠᠮ ᠢ ᠪᠠᠶᠢᠭᠤᠯᠤᠭᠰᠠᠨ ᠂ ᠵᠠᠩ ᠵᠢᠶᠠ ᠺᠧᠦ ᠳᠤ 《ᠮᠣᠩᠭᠣᠯ ᠤᠨ ᠠᠷᠠᠳ ᠤᠨ ᠬᠤᠪᠢᠰᠬᠠᠯᠲᠤ ᠨᠠᠮ ᠤᠨ ᠲᠣᠭᠲᠠᠭᠠᠯ》 ᠢ ᠲᠣᠭᠲᠠᠭᠠᠪᠠ᠂ ᠲᠥᠪ ᠬᠣᠷᠢᠶ᠎ᠠ ᠶᠢ ᠰᠣᠩᠭᠣᠪᠠ

1925 ᠣᠨ ᠤ 6 ᠰᠠᠷ᠎ᠠ ᠳᠤ ᠂ ᠳᠤᠮᠳᠠᠳᠤ ᠤᠯᠤᠰ ᠤᠨ ᠺᠣᠮᠮᠢᠨᠢᠰᠲ ᠨᠠᠮ ᠤᠨ ᠮᠣᠩᠭᠣᠯ ᠤᠨ ᠠᠵᠢᠯ ᠤᠨ ᠲᠡᠮᠡᠴᠡᠯ ᠢ ᠪᠠᠶᠢᠭᠤᠯᠪᠠ::

ᠮᠣᠩᠭᠣᠯ ᠤᠨ ᠠᠷᠠᠳ ᠤᠨ ᠬᠤᠪᠢᠰᠬᠠᠯᠲᠤ ᠨᠠᠮ ᠢ ᠪᠠᠶᠢᠭᠤᠯᠬᠤ ᠠᠵᠢᠯ ᠢ᠂ ᠪᠠᠶᠢᠭᠤᠯᠬᠤ ᠠᠷᠠᠳ ᠤᠨ ᠬᠤᠪᠢᠰᠬᠠᠯᠲᠤ ᠨᠠᠮ ᠤᠨ ᠪᠠᠶᠢᠭᠤᠯᠤᠯᠲᠠ ᠶᠢ

1925 ᠣᠨ ᠤ 3 ᠰᠠᠷ᠎ᠠ ᠳᠤ᠂ ᠳᠤᠮᠳᠠᠳᠤ ᠤᠯᠤᠰ ᠤᠨ ᠺᠣᠮᠮᠢᠨᠢᠰᠲ ᠨᠠᠮ ᠤᠨ ᠮᠣᠩᠭᠣᠯ ᠤᠨ ᠠᠵᠢᠯ ᠤᠨ ᠭᠠᠵᠠᠷ ᠢ ᠪᠡᠶᠡᠵᠢᠩ ᠳᠤ ᠪᠠᠶᠢᠭᠤᠯᠤᠭᠳᠠᠪᠠ::

ᠮᠣᠩᠭᠣᠯ ᠤᠨ ᠪᠠᠶᠢᠭᠤᠯᠤᠯᠲᠠ᠂ ᠠᠷᠠᠳ ᠤᠨ ᠬᠤᠪᠢᠰᠬᠠᠯᠲᠤ ᠨᠠᠮ ᠤᠨ ᠪᠠᠶᠢᠭᠤᠯᠤᠯᠲᠠ ᠶᠢᠨ ᠬᠤᠷᠠᠯ ᠤᠨ ᠬᠤᠷᠠᠯ ᠤᠨ ᠠᠵᠢᠯ

ᠠᠵᠢᠯ ᠢ ᠪᠠᠶᠢᠭᠤᠯᠤᠯᠲᠠ ᠶᠢᠨ ᠬᠣᠷᠢᠶ᠎ᠠ ᠳᠤ ᠰᠢᠯᠵᠢᠭᠦᠯᠪᠡ::

ᠠᠵᠢᠯ ᠤᠨ ᠬᠣᠷᠢᠶ᠎ᠠ ᠬᠣᠷᠢᠶᠠᠯᠠᠭᠰᠠᠨ ᠲᠡᠮᠡᠴᠡᠯ ᠂ ᠳᠣᠲᠣᠭᠠᠳᠤ ᠮᠣᠩᠭᠣᠯ ᠤᠨ ᠠᠷᠠᠳ ᠤᠨ ᠪᠠᠶᠢᠭᠤᠯᠤᠯᠲᠠ ᠶᠢᠨ ᠬᠣᠷᠢᠶ᠎ᠠ᠂ ᠬᠣᠷᠢᠶᠠᠯᠠᠭᠰᠠᠨ ᠬᠣᠷᠢᠶ᠎ᠠ ᠪᠠᠷ ᠬᠠᠮᠲᠤ ᠳᠤ ᠠᠵᠢᠯ ᠤᠨ ᠪᠠᠶᠢᠭᠤᠯᠤᠯᠲᠠ ᠶᠢᠨ ᠠᠵᠢᠯ ᠢ ᠡᠬᠢᠯᠡᠭᠦᠯᠦᠨ ᠶᠠᠪᠤᠭᠤᠯᠤᠭᠰᠠᠨ ᠤ ᠳᠠᠷᠠᠭ᠎ᠠ᠂ ᠠᠷᠠᠳ ᠤᠨ ᠬᠤᠪᠢᠰᠬᠠᠯᠲᠤ ᠵᠠᠯᠠᠭᠤᠴᠤᠳ ᠤᠨ ᠬᠥᠳᠡᠯᠭᠡᠭᠡᠨ ᠢ ᠡᠬᠢᠯᠡᠭᠦᠯᠪᠡ᠂ ᠠᠷᠠᠳ ᠤᠨ ᠬᠤᠪᠢᠰᠬᠠᠯᠲᠤ ᠨᠠᠮ ᠤᠨ ᠬᠣᠶᠠᠳᠤᠭᠠᠷ ᠤᠳᠠᠭ᠎ᠠ ᠶᠢᠨ ᠬᠤᠷᠠᠯ ᠳᠤ ᠮᠣᠩᠭᠣᠯ ᠤᠨ ᠠᠷᠠᠳ ᠤᠨ ᠡᠷᠬᠡ ᠶᠢ ᠪᠠᠶᠢᠭᠤᠯᠬᠤ ᠬᠥᠳᠡᠯᠭᠡᠭᠡᠨ ᠤ ᠲᠥᠯᠥᠭ᠎ᠡ ᠬᠠᠮᠲᠤ ᠳᠤ ᠨᠢ ᠬᠥᠳᠡᠯᠭᠡᠭᠡᠨ ᠤ ᠡᠬᠢ ᠶᠢ ᠲᠠᠯᠪᠢᠪᠠ::

1931 ᠣᠨ ᠤ 《ᠶᠢᠰᠦᠨ ᠰᠠᠷ᠎ᠠ ᠶᠢᠨ ᠠᠷᠪᠠᠨ ᠨᠠᠢᠮᠠᠨ ᠤ ᠬᠡᠷᠡᠭ ᠶᠠᠪᠤᠳᠠᠯ》 ᠡᠬᠢᠯᠡᠭᠰᠡᠨ ᠦ

ᠶᠠᠫᠣᠨ ᠤ ᠲᠦᠷᠢᠮᠡᠭᠯᠡᠭᠴᠢᠳ ᠦᠨ ᠲᠦᠷᠢᠮᠡᠭᠯᠡᠯ ᠢ ᠡᠰᠡᠷᠭᠦᠴᠡᠬᠦ ᠲᠡᠮᠡᠴᠡᠯ ᠢ ᠡᠬᠢᠯᠡᠭᠦᠯᠪᠡ

ᠠᠷᠠᠳ ᠤᠨ ᠬᠤᠪᠢᠰᠬᠠᠯᠲᠤ ᠨᠠᠮ ᠤᠨ ᠶᠠᠫᠣᠨ ᠤ ᠲᠦᠷᠢᠮᠡᠭᠯᠡᠭᠴᠢᠳ ᠢ ᠡᠰᠡᠷᠭᠦᠴᠡᠬᠦ ᠠᠷᠠᠳ ᠤᠨ ᠡᠷᠬᠡ ᠶᠢ ᠪᠠᠶᠢᠭᠤᠯᠪᠠ::

ᠶᠠᠫᠣᠨ ᠤ ᠲᠦᠷᠢᠮᠡᠭᠯᠡᠭᠴᠢᠳ ᠦᠨ ᠡᠰᠡᠷᠭᠦ ᠲᠡᠮᠡᠴᠡᠯ ᠢ ᠪᠠᠶᠢᠭᠤᠯᠪᠠ:: 14 ᠵᠢᠯ ᠦᠨ ᠬᠤᠭᠤᠴᠠᠭᠠᠨ ᠳᠤ ᠠᠷᠠᠳ ᠤᠨ ᠬᠤᠪᠢᠰᠬᠠᠯᠲᠤ ᠬᠥᠳᠡᠯᠭᠡᠭᠡᠨ ᠤ ᠬᠦᠴᠦᠨ ᠢ ᠪᠠᠶᠢᠭᠤᠯᠬᠤ ᠂ ᠲᠥᠷᠦ ᠶᠢᠨ ᠡᠷᠬᠡ ᠶᠢ ᠡᠵᠡᠮᠰᠢᠬᠦ ᠶᠠᠫᠣᠨ ᠤ ᠲᠦᠷᠢᠮᠡᠭᠯᠡᠭᠴᠢᠳ ᠢ ᠡᠰᠡᠷᠭᠦᠴᠡᠬᠦ ᠂ ᠳᠣᠲᠣᠭᠠᠳᠤ ᠮᠣᠩᠭᠣᠯ ᠤᠨ ᠠᠷᠠᠳ ᠤᠨ ᠶᠠᠫᠣᠨ ᠤ ᠲᠦᠷᠢᠮᠡᠭᠯᠡᠭᠴᠢᠳ ᠢ ᠡᠰᠡᠷᠭᠦᠴᠡᠬᠦ ᠮᠣᠩᠭᠣᠯ ᠤᠨ ᠠᠷᠠᠳ ᠤᠨ ᠬᠤᠪᠢᠰᠬᠠᠯᠲᠤ ᠨᠠᠮ ᠤᠨ ᠡᠬᠢᠯᠡᠯ ᠢ ᠲᠠᠯᠪᠢᠭᠰᠠᠨ ᠤ ᠳᠠᠷᠠᠭ᠎ᠠ ᠳᠣᠲᠣᠭᠠᠳᠤ ᠮᠣᠩᠭᠣᠯ ᠤᠨ ᠪᠠᠶᠢᠳᠠᠯ ᠤᠨ ᠡᠷᠬᠡ ᠪᠠᠷ ᠠᠷᠠᠳ ᠤᠨ ᠪᠠᠶᠢᠭᠤᠯᠤᠯᠲᠠ ᠪᠣᠯᠪᠠ:: ᠳᠤᠮᠳᠠᠳᠤ ᠬᠤᠪᠢᠰᠬᠠᠯ ᠤᠨ ᠠᠷᠠᠳ ᠤᠨ ᠶᠠᠫᠣᠨ ᠤ ᠲᠦᠷᠢᠮᠡᠭᠯᠡᠭᠴᠢᠳ ᠢ ᠡᠰᠡᠷᠭᠦᠴᠡᠬᠦ ᠬᠥᠳᠡᠯᠭᠡᠭᠡᠨ ᠳᠤ ᠣᠷᠣᠯᠴᠠᠪᠠ᠂ ᠶᠠᠫᠣᠨ ᠤ ᠬᠦᠴᠦᠨ ᠢ

1937 ᠣᠨ ᠤ ᠳᠣᠯᠣᠭᠠᠨ ᠰᠠᠷ᠎ᠠ ᠶᠢᠨ ᠳᠣᠯᠣᠭᠠᠨ ᠤ ᠯᠦ ᠭᠸᠣ ᠴᠢᠶᠣᠤ ᠬᠡᠷᠡᠭ ᠶᠠᠪᠤᠳᠠᠯ ᠤᠨ ᠳᠠᠷᠠᠭ᠎ᠠ ᠶᠠᠫᠣᠨ ᠤ ᠲᠦᠷᠢᠮᠡᠭᠯᠡᠯ ᠢ ᠡᠰᠡᠷᠭᠦᠴᠡᠬᠦ ᠳᠠᠶᠢᠨ ᠡᠬᠢᠯᠡᠪᠡ::

ᠦᠨᠳᠦᠰᠦᠲᠡᠨ ᠦ ᠡᠰᠡᠷᠭᠦᠴᠡᠯ ᠦᠨ ᠪᠠᠶᠢᠳᠠᠯ ᠢ ᠰᠠᠶᠢᠵᠢᠷᠠᠭᠤᠯᠬᠤ ᠂ ᠳᠣᠲᠣᠭᠠᠳᠤ ᠮᠣᠩᠭᠣᠯ ᠤᠨ ᠠᠷᠠᠳ ᠤᠨ ᠶᠠᠫᠣᠨ ᠤ ᠲᠦᠷᠢᠮᠡᠭᠯᠡᠭᠴᠢᠳ ᠢ ᠡᠰᠡᠷᠭᠦᠴᠡᠬᠦ ᠠᠵᠢᠯ ᠢ ᠡᠬᠢᠯᠡᠭᠦᠯᠪᠡ:: ᠳᠣᠯᠣᠭᠠᠨ ᠵᠢᠯ ᠦᠨ ᠬᠤᠭᠤᠴᠠᠭᠠᠨ ᠳᠤ ᠡᠷᠬᠡ ᠶᠢ ᠪᠡᠬᠢᠵᠢᠭᠦᠯᠬᠦ ᠮᠣᠩᠭᠣᠯ ᠤᠨ ᠦᠨᠳᠦᠰᠦᠲᠡᠨ ᠦ ᠵᠠᠯᠠᠭᠤᠴᠤᠳ ᠶᠠᠫᠣᠨ ᠤ ᠲᠦᠷᠢᠮᠡᠭᠯᠡᠭᠴᠢᠳ ᠢ ᠡᠰᠡᠷᠭᠦᠴᠡᠬᠦ ᠪᠠᠶᠢᠳᠠᠯ ᠢ ᠪᠠᠶᠢᠭᠤᠯᠬᠤ ᠲᠠᠯ᠎ᠠ ᠳᠤ ᠠᠷᠠᠳ ᠤᠨ ᠡᠷᠬᠡ ᠶᠢ ᠲᠣᠭᠲᠠᠭᠠᠬᠤ ᠪᠠᠶᠢᠳᠠᠯ ᠢ ᠪᠣᠯᠪᠠᠰᠤᠷᠠᠭᠤᠯᠪᠠ᠂ ᠶᠠᠫᠣᠨ ᠤ ᠲᠦᠷᠢᠮᠡᠭᠯᠡᠭᠴᠢᠳ ᠢ ᠡᠰᠡᠷᠭᠦᠴᠡᠬᠦ ᠲᠡᠮᠡᠴᠡᠯ ᠦᠨ ᠳᠠᠷᠤᠭ᠎ᠠ ᠶᠢᠨ ᠳᠣᠲᠣᠭᠠᠳᠤ ᠮᠣᠩᠭᠣᠯ ᠤᠨ ᠠᠷᠠᠳ ᠤᠨ ᠬᠤᠪᠢᠰᠬᠠᠯᠲᠤ ᠨᠠᠮ ᠤᠨ ᠬᠥᠳᠡᠯᠭᠡᠭᠡᠨ ᠢ ᠪᠠᠶᠢᠭᠤᠯᠪᠠ:: ᠪᠠᠶᠢᠭᠤᠯᠤᠯᠲᠠ ᠶᠢᠨ ᠪᠠᠶᠢᠳᠠᠯ ᠤᠨ ᠠᠷᠠᠳ ᠤᠨ ᠡᠷᠬᠡ ᠶᠢ ᠪᠡᠬᠢᠵᠢᠭᠦᠯᠬᠦ ᠶᠢᠨ ᠲᠥᠯᠥᠭ᠎ᠡ᠂ ᠳᠣᠲᠣᠭᠠᠳᠤ ᠮᠣᠩᠭᠣᠯ ᠤᠨ ᠠᠷᠠᠳ ᠤᠨ ᠬᠤᠪᠢᠰᠬᠠᠯᠲᠤ ᠨᠠᠮ ᠤᠨ 《ᠪᠠᠶᠢᠭᠤᠯᠬᠤ》 ᠶᠢ ᠡᠬᠢᠯᠡᠭᠦᠯᠪᠡ᠂ ᠠᠷᠠᠳ ᠤᠨ ᠲᠡᠮᠡᠴᠡᠯ ᠦᠨ ᠬᠦᠴᠦᠨ ᠢ ᠳᠣᠲᠣᠭᠠᠳᠤ ᠮᠣᠩᠭᠣᠯ ᠤᠨ ᠠᠷᠠᠳ ᠤᠨ ᠬᠤᠪᠢᠰᠬᠠᠯᠲᠤ ᠨᠠᠮ ᠤᠨ ᠠᠵᠢᠯ ᠤᠨ ᠲᠡᠮᠡᠴᠡᠯ ᠢ ᠪᠠᠶᠢᠭᠤᠯᠤᠭᠰᠠᠨ 《ᠮᠣᠩᠭᠣᠯ ᠤᠨ ᠠᠷᠠᠳ ᠤᠨ ᠡᠷᠬᠡ ᠶᠢᠨ

1931 ᠣᠨ ᠤ 《ᠶᠢᠰᠦᠨ ᠰᠠᠷ᠎ᠠ ᠶᠢᠨ ᠠᠷᠪᠠᠨ ᠨᠠᠢᠮᠠᠨ ᠤ ᠬᠡᠷᠡᠭ ᠶᠠᠪᠤᠳᠠᠯ》 ᠡᠬᠢᠯᠡᠭᠰᠡᠨ ᠦ

(1931 ᠣᠨ ᠤ 9 ᠰᠠᠷ᠎ᠠ ᠠᠴᠠ 1945 ᠣᠨ ᠤ 8 ᠰᠠᠷ᠎ᠠ)

ᠶᠠᠫᠣᠨ ᠤ ᠲᠦᠷᠢᠮᠡᠭᠯᠡᠭᠴᠢᠳ ᠢ ᠡᠰᠡᠷᠭᠦᠴᠡᠬᠦ ᠳᠠᠶᠢᠨ ᠤ ᠦᠶ᠎ᠡ

ᠬᠤᠪᠢᠰᠬᠠᠯ ᠤᠨ ᠬᠤᠷᠠᠯ ᠪᠣᠯᠪᠠ::

[illegible]

1940 [illegible] 3 [illegible]

1939 [illegible] 12 [illegible]

1939 [illegible] 6 [illegible]

1938 [illegible] 10 [illegible]

1938 [illegible] 9 [illegible]

1936 [illegible] 11 [illegible]

1936 [illegible] 2 [illegible] 8 [illegible]

1935 [illegible] 7 [illegible]

1933 [illegible] 6 · 7 [illegible]

1932 [illegible] 11 [illegible]

[illegible] 120 [illegible]

1949 [illegible] 9 [illegible] 19 [illegible] 9 [illegible]

1948 [illegible] 9 [illegible] 1946 [illegible] 1 [illegible]

[illegible]

(1945 [illegible] 9 [illegible] 1949 [illegible] 10 [illegible])

1942 [illegible] 11 [illegible]

1939 [illegible] 1942 [illegible]

70 ᠵᠢᠯ ᠤᠨ ᠰᠣᠨᠢᠭᠤᠷᠬᠠᠯ ᠮᠥᠷ ᠦᠨ ᠮᠥᠷᠳᠡᠯᠲᠡ ᠨᠠᠮ ᠤᠨ ᠲᠡᠦᠬᠡ ᠳᠦ ᠵᠢᠷᠤᠭᠯᠠᠯ

ᠭᠠᠵᠠᠷ ᠤᠨ ᠬᠤᠷᠠᠯ ᠳᠤ ᠪᠠᠢᠭᠤᠯᠤᠭᠳᠠᠪᠠ᠂ ᠥᠪᠥᠷ ᠮᠣᠩᠭᠣᠯ ᠤᠨ ᠠᠷᠠᠳ ᠤᠨ ᠲᠥᠯᠥᠭᠡᠯᠡᠭᠴᠢ ᠪᠣᠯ

1947 ᠣᠨ ᠤ 5 ᠰᠠᠷ᠎ᠠ ᠳᠤ᠂ ᠥᠪᠥᠷ ᠮᠣᠩᠭᠣᠯ ᠤᠨ ᠥᠪᠡᠷᠲᠡᠭᠡᠨ ᠵᠠᠰᠠᠬᠤ ᠵᠠᠰᠠᠭ ᠤᠨ ᠭᠠᠵᠠᠷ ᠪᠠᠢᠭᠤᠯᠤᠭᠳᠠᠪᠠ᠃

ᠬᠠᠮᠲᠤ ᠶᠠᠪᠤᠬᠤ ᠳᠤ ᠬᠦᠷᠴᠡ ᠨᠠᠮ ᠤᠨ ᠲᠥᠪ ᠲᠦ ᠭᠠᠵᠠᠷ ᠤᠨ ᠬᠣᠷᠢᠶ᠎ᠠ ᠳᠤ ᠥᠪᠥᠷ ᠮᠣᠩᠭᠣᠯ ᠤᠨ ᠥᠪᠡᠷᠲᠡᠭᠡᠨ ᠵᠠᠰᠠᠬᠤ ᠬᠥᠳᠡᠯᠭᠡᠭᠡᠨ ᠤ ᠬᠣᠯᠪᠣᠭ᠎ᠠ ᠶᠢᠨ ᠵᠢᠭᠠᠪᠤᠷᠢ ᠶᠢ

1946 ᠣᠨ ᠤ 9 ᠰᠠᠷ᠎ᠠ ᠳᠤ ᠬᠣᠯᠪᠣᠭ᠎ᠠ ᠶᠢᠨ᠂ ᠬᠣᠷᠢᠶᠠᠩᠭᠤᠢ ᠵᠢᠭᠠᠪᠤᠷᠢ ᠬᠠᠮᠲᠤ ᠶᠢᠨ ᠪᠠᠷᠠᠭᠤᠨ ᠬᠣᠯᠪᠣᠭ᠎ᠠ ᠪᠠ ᠬᠣᠷᠢᠶ᠎ᠠ ᠬᠡᠯᠡᠯᠴᠡᠪᠡ᠃

ᠬᠣᠶᠠᠷ ᠤᠨ ᠬᠣᠶᠠᠷ ᠤᠨ ᠬᠤᠷᠠᠯ ᠪᠠᠢᠭᠤᠯᠤᠯ ᠢ ᠭᠠᠵᠠᠷ ᠤᠨ ᠬᠣᠷᠢᠶ᠎ᠠ (ᠴᠢᠩᠳᠡᠮᠦᠷ) ᠳᠤ ᠬᠤᠷᠠᠯᠳᠤᠭᠤᠯᠤᠭᠰᠠᠨ ᠪᠣᠯ ᠥᠪᠥᠷ ᠮᠣᠩᠭᠣᠯ ᠤᠨ ᠥᠪᠡᠷᠲᠡᠭᠡᠨ ᠵᠠᠰᠠᠬᠤ ᠬᠠᠮᠲᠤ ᠶᠢᠨ ᠬᠣᠯᠪᠣᠭ᠎ᠠ ᠪᠠᠢᠭᠤᠯᠤᠭᠳᠠᠪᠠ᠃ ᠮᠣᠩᠭᠣᠯ ᠤᠨ ᠠᠷᠠᠳ ᠤᠨ ᠨᠠᠮ ᠤᠨ ᠲᠥᠪ

1946 ᠣᠨ ᠤ 1 ᠰᠠᠷ᠎ᠠ ᠳᠤ᠂ ᠳᠤᠷᠪᠡᠳ᠂ ᠤᠯᠠᠭᠠᠨᠬᠠᠳᠠ᠂ ᠪᠠᠷᠠᠭᠤᠨ ᠰᠦᠮ᠎ᠡ ᠳᠦ ᠥᠪᠡᠷᠲᠡᠭᠡᠨ ᠵᠠᠰᠠᠬᠤ ᠵᠠᠰᠠᠭ ᠤᠨ ᠭᠠᠵᠠᠷ ᠤᠨ ᠪᠠᠢᠭᠤᠯᠤᠭᠳᠠᠪᠠ᠃

ᠭᠠᠵᠠᠷ ᠢ ᠬᠤᠪᠢᠶᠠᠷᠢᠯᠠᠭᠠ᠂ ᠮᠣᠩᠭᠣᠯ ᠤᠨ ᠠᠷᠠᠳ ᠤᠨ ᠨᠠᠮ ᠤᠨ ᠲᠥᠪ ᠬᠣᠷᠢᠶ᠎ᠠ ᠵᠠᠰᠠᠭ ᠤᠨ ᠪᠠᠢᠭᠤᠯᠤᠯᠭ᠎ᠠ ᠬᠠᠮᠲᠤ ᠪᠠᠢᠭᠤᠯᠤᠭᠳᠠᠪᠠ᠃ 1947 ᠣᠨ ᠤ 7 ᠰᠠᠷ᠎ᠠ ᠶᠢᠨ 1 ᠡᠳᠦᠷ᠂ ᠭᠠᠵᠠᠷ ᠬᠣᠯᠪᠣᠭ᠎ᠠ ᠶᠢᠨ ᠬᠣᠯᠪᠣᠭᠳᠠᠯ ᠢ᠂ ᠮᠣᠩᠭᠣᠯ ᠤᠨ ᠠᠷᠠᠳ ᠤᠨ ᠨᠠᠮ ᠤᠨ ᠪᠣᠯᠪᠠᠰᠤᠷᠠᠯ ᠢ ᠪᠠᠢᠭᠤᠯᠤᠭᠰᠠᠨ ᠤ

1946 ᠣᠨ ᠤ 9 ᠰᠠᠷ᠎ᠠ ᠳᠤ᠂ ᠮᠣᠩᠭᠣᠯ ᠤᠨ ᠠᠷᠠᠳ ᠤᠨ ᠨᠠᠮ ᠤᠨ ᠲᠥᠪ ᠬᠣᠷᠢᠶ᠎ᠠ ᠶᠢᠨ 《ᠮᠣᠩᠭᠣᠯ ᠰᠠᠷ᠎ᠠ ᠶᠢᠨ ᠰᠣᠨᠢᠨ ᠤ ᠰᠣᠨᠢᠨ》 ᠭᠠᠷᠭᠠᠪᠠ᠃

ᠬᠠᠷᠢ ᠮᠠᠭᠤ ᠪᠣᠯ ᠥᠪᠡᠷᠲᠡᠭᠡᠨ ᠵᠠᠰᠠᠬᠤ ᠶᠢᠨ ᠭᠠᠵᠠᠷ ᠢ ᠬᠠᠷᠢᠶᠠᠯᠠᠭᠰᠠᠨ ᠪᠠᠢᠨ᠎ᠠ᠃ ᠮᠠᠭᠤ ᠮᠠᠭᠤ ᠪᠠᠷᠠᠭᠤᠨ ᠤ ᠬᠣᠯᠪᠣᠭᠳᠠᠯ ᠤᠨ ᠭᠠᠵᠠᠷ ᠢ ᠵᠠᠰᠠᠭ ᠤᠨ ᠭᠠᠵᠠᠷ ᠠᠴᠠ ᠬᠣᠯᠪᠣᠭᠳᠠᠬᠤ᠂ ᠬᠣᠶᠠᠷ ᠤᠨ ᠬᠣᠯᠪᠣᠭᠳᠠᠯ ᠮᠠᠭᠤ

1946 ᠣᠨ ᠤ 4 ᠰᠠᠷ᠎ᠠ ᠶᠢᠨ 3 ᠡᠳᠦᠷ᠂ ᠥᠪᠥᠷ ᠮᠣᠩᠭᠣᠯ ᠤᠨ ᠥᠪᠡᠷᠲᠡᠭᠡᠨ ᠵᠠᠰᠠᠬᠤ ᠬᠥᠳᠡᠯᠭᠡᠭᠡᠨ ᠤ ᠨᠢᠭᠡᠳᠥᠯ ᠦᠨ ᠬᠤᠷᠠᠯ ᠪᠣᠯᠪᠠ᠃

ᠬᠣᠯᠪᠣᠭ᠎ᠠ ᠶᠢ ᠥᠪᠡᠷᠲᠡᠭᠡᠨ ᠵᠠᠰᠠᠬᠤ ᠬᠥᠳᠡᠯᠭᠡᠭᠡᠨ ᠤ ᠬᠣᠯᠪᠣᠭ᠎ᠠ ᠶᠢᠨ ᠵᠢᠭᠠᠪᠤᠷᠢ ᠪᠣᠯ ᠪᠠᠷᠠᠭᠤᠨ ᠬᠣᠷᠢᠶ᠎ᠠ ᠶᠢᠨ ᠬᠣᠯᠪᠣᠭᠳᠠᠯ ᠢ ᠬᠡᠯᠡᠯᠴᠡᠭᠰᠡᠨ ᠶᠢᠨ ᠬᠣᠯᠪᠣᠭᠳᠠᠯ ᠢᠶᠠᠷ᠂

1945 ᠣᠨ ᠤ 11 ᠰᠠᠷ᠎ᠠ ᠳᠤ᠂ ᠥᠪᠥᠷ ᠮᠣᠩᠭᠣᠯ ᠤᠨ ᠥᠪᠡᠷᠲᠡᠭᠡᠨ ᠵᠠᠰᠠᠬᠤ ᠬᠥᠳᠡᠯᠭᠡᠭᠡᠨ ᠤ ᠬᠣᠯᠪᠣᠭ᠎ᠠ ᠶᠢᠨ ᠬᠣᠷᠢᠶ᠎ᠠ ᠬᠤᠷᠠᠯ ᠢ ᠵᠣᠬᠢᠶᠠᠨ ᠪᠠᠢᠭᠤᠯᠪᠠ᠃

ᠬᠡᠯᠡᠯᠴᠡᠨ ᠤ ᠬᠣᠯᠪᠣᠭᠳᠠᠯ ᠪᠣᠯᠤᠨ ᠵᠢᠨ ᠨᠢᠭᠡᠳᠦᠭᠡᠷ ᠢ ᠬᠠᠷᠢᠯᠴᠠᠭᠠ᠂ ᠬᠣᠯᠪᠣᠭᠳᠠᠯ ᠤᠨ ᠪᠠᠢᠳᠠᠯ ᠵᠠᠰᠠᠭ ᠢ ᠲᠣᠭᠲᠠᠭᠠᠭᠰᠠᠨ ᠠᠢᠮᠠᠭ ᠤᠨ ᠬᠣᠷᠢᠶ᠎ᠠ ᠮᠣᠩᠭᠣᠯ ᠪᠠ — ᠬᠣᠯᠪᠣᠭᠳᠠᠯ ᠤᠨ ᠬᠣᠶᠠᠷ ᠪᠣᠯᠤᠨ ᠨᠡᠢᠢᠲᠡ ᠬᠠᠮᠲᠤ ᠲᠤᠯᠠᠭᠰᠠᠨ

1945 ᠣᠨ ᠤ 10 ᠰᠠᠷ᠎ᠠ ᠶᠢᠨ 12 ᠰᠠᠷ᠎ᠠ ᠳᠤ ᠬᠠᠯᠠᠮᠠᠴᠢᠬᠤ᠂ ᠬᠣᠯᠪᠣᠭᠳᠠᠬᠤ ᠶᠢᠨ ᠤᠨ ᠬᠠᠮᠲᠤ ᠤᠨ

ᠬᠣᠯᠪᠣᠭᠳᠠᠬᠤ ᠮᠠᠭᠤ ᠪᠠ ᠨᠠᠮ ᠤᠨ ᠳᠠᠷᠤᠭ᠎ᠠ ᠬᠤᠪᠢᠰᠬᠠᠯ ᠤᠨ ᠬᠣᠶᠠᠷ ᠳᠤᠭᠠᠷ

ᠮᠠᠭᠤ ᠪᠣᠯᠤᠭᠰᠠᠨ ᠨᠢ ᠬᠦᠮᠦᠨ ᠲᠦ ᠬᠦᠷᠴᠦ ᠶᠠᠪᠤᠭᠰᠠᠨ ᠠᠴᠠ ᠬᠣᠯᠪᠣᠭᠳᠠᠭᠰᠠᠨ ᠪᠠᠢᠨ᠎ᠠ᠃

ᠪᠠᠢᠭ᠎ᠠ ᠬᠣᠯᠪᠣᠭᠳᠠᠯ ᠤᠨ ᠬᠤᠷᠠᠯ ᠬᠣᠯᠪᠣᠭᠳᠠᠯ ᠠᠴᠠ ᠮᠣᠩᠭᠣᠯ ᠤᠨ ᠠᠷᠠᠳ ᠤᠨ ᠨᠠᠮ ᠤᠨ ᠪᠣᠯᠪᠠᠰᠤᠷᠠᠯ

ᠮᠠᠩᠯᠠᠢ ᠶᠢᠨ ᠵᠢᠷᠤᠭ᠂ ᠡᠬᠡ ᠰᠤᠷᠪᠤᠯᠵᠢ: 《ᠨᠠᠮ ᠤᠨ ᠲᠡᠦᠬᠡ ᠶᠢᠨ ᠰᠣᠨᠢᠨ》

ᠬᠣᠯᠪᠣᠭᠳᠠᠯ ᠤᠨ ᠬᠣᠷᠢᠶ᠎ᠠ ᠶᠢ ᠪᠠᠢᠭᠤᠯᠤᠭᠳᠠᠪᠠ᠃

ᠪᠦᠬᠦ ᠨᠠᠮ ᠪᠣᠯ ᠪᠠᠢᠭᠤᠯᠤᠯ ᠬᠣᠷᠢᠶ᠎ᠠ ᠵᠠᠰᠠᠭ ᠤᠨ ᠬᠣᠯᠪᠣᠭ᠎ᠠ ᠬᠦᠮᠦᠨ ᠠᠷᠠᠳ ᠤᠨ᠂ ᠬᠣᠯᠪᠣᠭᠳᠠᠯ ᠤᠨ ᠬᠣᠷᠢᠶᠠᠩᠭᠤᠢ ᠤᠨ ᠬᠣᠯᠪᠣᠭᠳᠠᠯ ᠤᠨ ᠬᠣᠷᠢᠶ᠎ᠠ ᠤᠨ ᠵᠠᠰᠠᠭ ᠤᠨ ᠭᠠᠵᠠᠷ ᠤᠨ ᠬᠣᠯᠪᠣᠭᠳᠠᠯ ᠤᠨ ᠬᠣᠯᠪᠣᠭᠳᠠᠯ

1949 ᠣᠨ ᠤ 9 ᠰᠠᠷ᠎ᠠ ᠶᠢᠨ 19 ᠡᠳᠦᠷ᠂ ᠰᠤᠢᠶᠤᠸᠠᠨ ᠤ ᠪᠣᠯ ᠬᠣᠯᠪᠣᠭᠳᠠᠯ ᠤᠨ ᠬᠣᠷᠢᠶ᠎ᠠ ᠶᠢ ᠪᠠᠢᠭᠤᠯᠤᠭᠳᠠᠪᠠ᠃

ᠪᠦᠭᠦᠳᠡ ᠨᠠᠶᠢᠷᠠᠮᠳᠠᠬᠤ ᠳᠤᠮᠳᠠᠳᠤ ᠤᠯᠤᠰ ᠤᠨ ᠠᠷᠠᠳ ᠤᠨ ᠤᠯᠤᠰ ᠲᠥᠷᠦ ᠶᠢᠨ ᠪᠣᠯᠪᠠᠰᠤᠷᠠᠯ ᠤᠨ ᠬᠤᠷᠠᠯ

1949 ᠣᠨ ᠤ 9 ᠰᠠᠷ᠎ᠠ ᠶᠢᠨ 27 ᠡᠳᠦᠷ᠂ ᠪᠡᠭᠡᠵᠢᠩ ᠢ ᠨᠡᠢᠢᠯᠡᠯ ᠤᠨ ᠬᠣᠲᠠ ᠪᠣᠯᠭᠠᠬᠤ ᠶᠢ ᠪᠠᠲᠤᠯᠠᠪᠠ᠃

ᠳᠤᠮᠳᠠᠳᠤ ᠤᠯᠤᠰ ᠤᠨ ᠠᠷᠠᠳ ᠤᠨ ᠪᠦᠭᠦᠳᠡ ᠨᠠᠶᠢᠷᠠᠮᠳᠠᠬᠤ ᠤᠯᠤᠰ ᠤᠨ ᠲᠥᠷᠦ ᠶᠢᠨ ᠪᠣᠯᠪᠠᠰᠤᠷᠠᠯ ᠢ

1949 ᠣᠨ ᠤ 9 ᠰᠠᠷ᠎ᠠ ᠶᠢᠨ 23 ᠡᠳᠦᠷ᠂ ᠬᠣᠯᠪᠣᠭᠳᠠᠯ ᠤᠨ ᠨᠡᠢᠢᠯᠡᠯ ᠤᠨ ᠬᠣᠷᠢᠶ᠎ᠠ ᠪᠠᠢᠭᠤᠯᠤᠭᠳᠠᠪᠠ᠃

ᠬᠣᠯᠪᠣᠭᠳᠠᠯ ᠢ ᠬᠣᠯᠪᠣᠭᠳᠠᠭᠤᠯᠬᠤ ᠶᠢᠨ ᠬᠣᠯᠪᠣᠭ᠎ᠠ ᠪᠣᠯᠤᠨ ᠭᠠᠵᠠᠷ ᠤᠨ ᠬᠣᠷᠢᠶ᠎ᠠ ᠪᠠ ᠬᠣᠯᠪᠣᠭᠳᠠᠯ ᠤᠨ ᠬᠣᠷᠢᠶ᠎ᠠ ᠲᠦ ᠮᠣᠩᠭᠣᠯ ᠤᠨ ᠠᠷᠠᠳ ᠤᠨ ᠨᠠᠮ ᠤᠨ ᠪᠠᠢᠭᠤᠯᠤᠯᠭ᠎ᠠ ᠶᠢ ᠨᠢᠭᠡᠳᠦᠭᠰᠡᠨ

1948 ᠣᠨ ᠤ 12 ᠰᠠᠷ᠎ᠠ ᠳᠤ᠂ ᠥᠪᠥᠷ ᠮᠣᠩᠭᠣᠯ ᠤᠨ ᠵᠡᠭᠦᠨ ᠳᠦ ᠬᠣᠯᠪᠣᠭᠳᠠᠯ ᠤᠨ ᠬᠣᠷᠢᠶ᠎ᠠ ᠶᠢᠨ ᠨᠡᠢᠢᠲᠡ ᠬᠣᠯᠪᠣᠭᠳᠠᠯ᠂ ᠬᠣᠷᠢᠶᠠᠩᠭᠤᠢ ᠶᠢᠨ ᠬᠣᠷᠢᠶ᠎ᠠ ᠳᠤ ᠪᠠᠢᠭᠤᠯᠤᠭᠳᠠᠪᠠ᠃

ᠬᠣᠷᠢᠶ᠎ᠠ ᠬᠣᠯᠪᠣᠭᠳᠠᠯ ᠤᠨ ᠬᠣᠷᠢᠶ᠎ᠠ ᠲᠦ ᠬᠣᠯᠪᠣᠭᠳᠠᠭᠤᠯᠤᠨ᠂ 11 ᠰᠠᠷ᠎ᠠ ᠶᠢᠨ

1948 ᠣᠨ ᠤ 8 ᠰᠠᠷ᠎ᠠ ᠠᠴᠠ 11 ᠰᠠᠷ᠎ᠠ ᠬᠦᠷᠲᠡᠯ᠂ ᠥᠪᠥᠷ ᠮᠣᠩᠭᠣᠯ ᠤᠨ ᠵᠡᠭᠦᠨ ᠳᠦ ᠬᠣᠯᠪᠣᠭᠳᠠᠯ ᠤᠨ ᠬᠠᠷᠢᠯᠴᠠᠭ᠎ᠠ ᠶᠢᠨ ᠬᠣᠯᠪᠣᠭᠳᠠᠯ ᠤᠨ ᠬᠣᠷᠢᠶ᠎ᠠ ᠶᠢ ᠪᠣᠯᠪᠠ᠃

ᠬᠣᠯᠪᠣᠭᠳᠠᠬᠤ ᠬᠣᠷᠢᠶ᠎ᠠ ᠶᠢ ᠥᠪᠥᠷ ᠮᠣᠩᠭᠣᠯ ᠤᠨ ᠵᠡᠭᠦᠨ ᠳᠦ ᠬᠣᠯᠪᠣᠭᠳᠠᠯ ᠬᠣᠷᠢᠶ᠎ᠠ ᠬᠤᠷᠠᠯ ᠵᠠᠰᠠᠬᠤ ᠬᠣᠯᠪᠣᠭᠳᠠᠯ᠂

1948 ᠣᠨ ᠤ 1 ᠰᠠᠷ᠎ᠠ ᠶᠢᠨ 1 ᠡᠳᠦᠷ᠂ ᠥᠪᠥᠷ ᠮᠣᠩᠭᠣᠯ ᠤᠨ ᠵᠡᠭᠦᠨ ᠳᠦ ᠬᠣᠷᠢᠶ᠎ᠠ ᠶᠢ ᠪᠣᠯ

ᠭᠠᠵᠠᠷ ᠪᠠᠢᠭᠤᠯᠤᠭᠳᠠᠪᠠ᠂ ᠬᠣᠯᠪᠣᠭᠳᠠᠯ ᠬᠣᠷᠢᠶ᠎ᠠ ᠲᠦ ᠬᠣᠷᠢᠶ᠎ᠠ ᠶᠢ ᠬᠣᠯᠪᠣᠭᠳᠠᠪᠠ᠃

1947 ᠣᠨ ᠤ 7 ᠰᠠᠷ᠎ᠠ ᠶᠢᠨ 1 ᠡᠳᠦᠷ᠂ ᠥᠪᠥᠷ ᠮᠣᠩᠭᠣᠯ ᠤᠨ ᠬᠣᠷᠢᠶ᠎ᠠ ᠶᠢᠨ ᠬᠣᠯᠪᠣᠭ᠎ᠠ ᠶᠢᠨ ᠭᠠᠵᠠᠷ ᠤᠨ ᠬᠣᠷᠢᠶ᠎ᠠ ᠪᠣᠯᠪᠠ᠃

ᠪᠠᠢᠭᠤᠯᠤᠭᠳᠠᠭᠰᠠᠨ ᠬᠣᠶᠠᠷ ᠤᠨ ᠬᠣᠯᠪᠣᠭᠳᠠᠯ ᠤᠨ ᠬᠣᠯᠪᠣᠭᠳᠠᠯ ᠮᠠᠭᠤ ᠬᠣᠯᠪᠣᠭᠳᠠᠬᠤ ᠬᠣᠯᠪᠣᠭᠳᠠᠯ ᠤᠨ ᠥᠪᠥᠷ ᠮᠣᠩᠭᠣᠯ ᠤᠨ ᠬᠣᠷᠢᠶ᠎ᠠ ᠪᠣᠯᠪᠠ᠃ ᠡᠨᠡ ᠨᠢ ᠮᠣᠩᠭᠣᠯ ᠤᠨ ᠬᠣᠷᠢᠶ᠎ᠠ ᠶᠢᠨ ᠬᠣᠯᠪᠣᠭ᠎ᠠ ᠳᠤ ᠬᠣᠯᠪᠣᠭᠳᠠᠭᠰᠠᠨ ᠮᠠᠭᠤ

[illegible]

[illegible]

[illegible]

70 [illegible]

[illegible]

[illegible] 1947 [illegible] 5 [illegible] 1 [illegible]

[illegible]

[illegible]

— [illegible]

[illegible]

[illegible] 5 [illegible]

[illegible] 70 [illegible]

[illegible]

[illegible]

[illegible] 70 [illegible]

1947 [illegible]

70 [illegible]

[illegible]

《ᠳᠤᠮᠳᠠᠳᠤ ᠤᠯᠤᠰ ᠤᠨ ᠺᠣᠮᠮᠦᠨᠢᠰᠲ ᠨᠠᠮ ᠤᠨ ᠰᠠᠯᠪᠤᠷᠢ ᠶᠢᠨ ᠠᠵᠢᠯ ᠤᠨ ᠵᠣᠷᠪᠤᠰ (ᠲᠤᠷᠰᠢᠯᠲᠠ)》 ᠤ ᠠᠰᠠᠭᠤᠯᠲᠠ ᠬᠠᠷᠢᠭᠤᠯᠲᠠ

ᠠᠰᠠᠭᠤᠯᠲᠠ: [illegible]

ᠬᠠᠷᠢᠭᠤᠯᠲᠠ: [illegible]

ᠠᠰᠠᠭᠤᠯᠲᠠ: [illegible]

ᠬᠠᠷᠢᠭᠤᠯᠲᠠ: [illegible]

ᠠᠰᠠᠭᠤᠯᠲᠠ: [illegible]

ᠬᠠᠷᠢᠭᠤᠯᠲᠠ: [illegible]

[illegible]

[illegible]

芝瑞镇马铃薯产业联合党委党建融合发展专题党课

[illegible]

[illegible]

• [illegible]

[illegible]

• 15 [illegible]

[illegible] 2020 [illegible] 20 [illegible]

• 2019 [illegible] 14 [illegible]

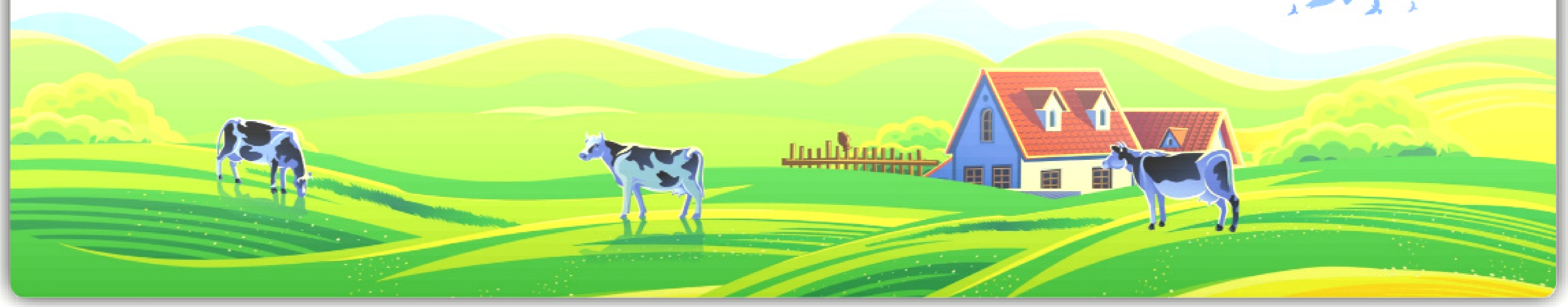

2019 … 1.43 …

[illegible]

[illegible]

[illegible] 2020 [illegible]

[illegible]

[illegible] 10000 [illegible] 1000 [illegible]

[illegible] 22 [illegible] 2019 [illegible]

[illegible]

[illegible] 1982 [illegible]

[illegible]

[illegible]

感谢：北京naren.hun公益支边校园
传承民族文化精粹
倡导草原环境保护
清华大学学生蒙文化传播交流协会
二〇一五年四月

弘扬民族音乐
呼吁草原环保
系列公益活动
北师大实验中学
二〇一五年四月十六日

纳仁鸿首届儿童那达慕
THE FIRST NARAN HUN CHILDREN'S NAADAM

中华民族一家亲·书香边疆 —— 带本书给家乡的孩子
赠书仪式

[illegible]

[illegible]

伦旗乌兰牧骑2018年“百团千场”下基层
生活沃土 服务人民群众 永远做草原上的“红色文艺轻骑兵”库伦旗乌
助力脱贫
进移风易俗 倡
文明”文化

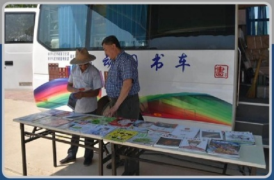
书车

武装全党
深入学习宣传贯彻党

[illegible]

1. [illegible]

[illegible]

2. [illegible]

[illegible]

3. [illegible]

[illegible]

2. [illegible]

[illegible]

奶酪小镇
蒙古传统奶食
奶酪零食
品鉴体验店

[illegible]

[illegible]

[illegible]

13947392618

[illegible]

[illegible] 2 [illegible] 16 [illegible] 18 [illegible] 113 [illegible] 6 [illegible] 49 [illegible] 18 [illegible] 107 [illegible]

[illegible]

[illegible] 2019 [illegible] 6 [illegible] 1 [illegible]

2018 [illegible] 12 [illegible] 29 [illegible]

2. [illegible]:

1. [illegible]:

[illegible]

[illegible]

[illegible]

3. [illegible]

2. [illegible] 4 [illegible]

[illegible]

1. [illegible]:

[illegible]

- [illegible]
- [illegible]
- [illegible]

[illegible]

- [illegible]
- [illegible]
- [illegible]

3. [illegible]:

- [illegible]
- [illegible]

2. [illegible]:

- [illegible]
- [illegible]

1. [illegible]:

[illegible]

[illegible]

3. [illegible]

[illegible]

你们在担
保上签了字，
就得负责！
借条
担保
我们只
是见证人！

2017 [illegible] 7 [illegible] 2 [illegible]

[illegible] 8 [illegible] 15 [illegible]

7 [illegible] 18 [illegible]

11 [illegible]

[illegible] 7 [illegible] 6 [illegible]

全国党刊全媒体
增强"四力"教育实践
福建莆田行主题采访活动

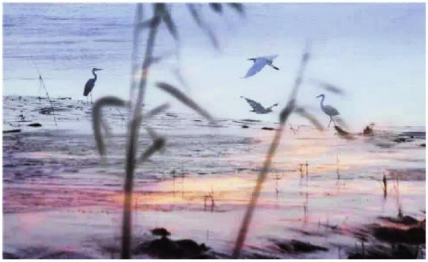

ISSN 1004-0706

刊号:CN15-1001/D　ISSN1004-0706　邮发代号:16-28　定价:5.30元